

CELEBRATING  
171 YEARS

SEPTEMBER  
8TH-10TH, 2023

WARKWORTH FALL FAIR



# COUNTRY DAYS, ROCKIN' NIGHTS



## WARKWORTH FAIRGROUNDS ADULT PRIZEBOOK

for full listings and times please visit



**WARKWORTHFAIR.COM**



A Trent Hills Community

THIS PROJECT SUPPORTED BY Ontario



**Kawartha**  
NORTHUMBERLAND

Kawartha Lakes • Northumberland County  
Peterborough & the Kawartha

# TABLE OF CONTENTS

Rules & Regulations of Percy Agricultural Society .....	4-5
Percy Agricultural Society Fundraising Events .....	5
PAS Officers for 2023 .....	6
Legacy Fund .....	6
Sponsors.....	7
Need 4 Speed Gaming Show .....	8-9
Warkworth Beef Expo - Beef Show .....	10
Field Crops: Class 8 .....	11
Homecraft – Fruits, Pickles & Preserves: Class 9 .....	14-15
Novice: Class 10 .....	16
Men's Section: NEW Class 11.....	16
Senior's Corner: NEW Class 12 .....	17
Eggs: NEW Class 13 .....	17
Kids' Mini Elimination Car Draw .....	17
Maple Syrup NEW Class 14 .....	24
Honey NEW for 2024 Class 15 .....	24
Home Baking: Class 16 .....	25
Home Baking Specials: Class 17 .....	26
Bake Your Best Pie Contest: Class 18.....	26
Garden Vegetables: Class 19.....	27
Roots & Vegetables: Class 20.....	27
Flower Display: Class 21 .....	30
Group Project: Class 22.....	30
Quilts, Crocheting, Knitting, Sewing & Embroidery: Class 23. ....	32-33
Arts & Crafts: Class 24 .....	34
Barn Quilt Challenge: Class 25 .....	36
Photography: Class 26.....	37
Antiques & Collectibles: Class 27 .....	38
Baby Show.....	38
Classic Vehicle Show .....	39
Talent Show .....	39
Tractor Pull .....	39
Horse Pull .....	40-42
Pony Pull .....	43
Photo Competition .....	Back Page
Four Hawgs BBQ .....	Back Page

# PRESIDENT'S MESSAGE

As a new-comer to Warkworth in 2015 my first outing to the fair was in 2016. My husband and I were overcome by the feeling of community, friendly people and volunteers. Before we left the Fair that day, we found our way to the Red Barn and left our names to volunteer with Percy Agricultural Society. One of the best decisions we have ever made. We were immediately welcomed not only by Percy Agricultural Society but by the community itself. I am proud to call you my Warkworth family.

I would like to take a moment to thank all of our volunteers, sponsors, participants and the Warkworth community for your dedication and commitment to making this years 171st Warkworth Fall Fair one to remember. Without you all, it would never happen!

A special heartfelt thank you to the Percy Agricultural Society Board of Directors, for their countless hours of hard work and for putting up with me this year!

I hope you will come out to the fairgrounds and enjoy everything the 171st Warkworth Fall Fair has to offer.

Yours Truly,

*Barb Weese*

Percy Agricultural Society President

*A heartfelt thank you to all our volunteers and sponsors who help to make this year's fair one to celebrate. Anyone wishing to volunteer or become a member, please email [passecretary@hotmail.com](mailto:passecretary@hotmail.com).*



**705-632-0007**  
**15 Front Street South, Campbellford, ON**  
**[carolinesorganics.com](http://carolinesorganics.com)**

# RULES & REGULATIONS OF THE SOCIETY

1. All Exhibits: Entries received Thursday, September 7, 2023, 6:00 pm - 8:30 pm, or Friday, September 8, 2023, 8:00 am -12:00 noon. Note: Friday Junior times (#2). All Adult Division exhibitors must leave the Arena by 12:00 noon Friday, September 8th. Judging starts at 12:00 noon Friday.
2. Junior entries must be in by 9:30 am Friday, September 8th. Judging begins promptly at 10:00 am for junior exhibits. All exhibitors must leave by 9:30 am to allow time for sorting. PLEASE NOTE: The Junior Book is distributed separately and can also be found at warkworthfair.com.
3. All members may exhibit for free. Any exhibitor must be a member of the P.A.S. To become a member of the P.A.S. a membership fee of \$10.00 must be paid. Each paid member will receive a one-day admission pass to the fair.
4. One entry per person per section.
5. Entries must be the exhibitor's personal work & not shown in any previous Warkworth Fair.
6. All baking must be displayed on a suitably sized disposable plate, tray or covered cardboard, unless otherwise specified and covered in a clear plastic bag. No plastic wraps. Disposable tray must be new and unused.
7. All pies must be baked in foil pans, no glass, ceramic, or stoneware.
8. Judges may disqualify soiled pans/or old exhibits.
9. Any exhibit, even though it may be the only entry in its section, will be awarded a prize only if it possesses enough merit as determined by the judge.
10. Exhibitors contravening any of the P.A.S. regulations shall forfeit all premiums to which they might otherwise be entitled at this exhibition. All special prizes offered on our Prize List shall be governed by the rules of P.A.S.
11. Exhibits on display until 4 pm Sunday, except for baking and preserves for the bake sale at 3:30 pm
12. Prize money winnings for adult divisions will be available for collection on Sunday at 4:00 pm in arena. Junior division winnings will be available for collection on Saturday and Sunday at the red building.
13. Any person found changing his/her ticket or any other ticket from one article to another shall forfeit all prizes to which he/she might have been entitled. Any item marked unfit to sell, must not be sold on premises.
14. The Treasurer will distribute all prize monies to those whom it may have been awarded, or in equal proportion according to the amount of money in the Treasurer's hand belonging to the Society.
15. All cheques or premiums not cashed before December 31st, of the current year, shall be forfeited to the P.A.S.
16. All protests must be made in writing and submitted, along with a deposit of five dollars, to the P.A.S. Secretary by Saturday at 6:00 pm of the fair weekend. The fee will be returned if the protest is successful. All disputes are to be settled by the Homecraft Directors and the PAS Executive.
17. The Judges must return their books to the Homecraft Director or P.A.S. Secretary before leaving the grounds.



18. All vendors and concessions must carry and show proof of liability insurance. All food vendors must show health inspection and have sticker of inspection from Electrical Authority.
19. All cattle and horses on halter must be securely tied when on the grounds.
20. Every precaution shall be taken for the protection and safety of all visitors to the exhibition and stock and articles on exhibit, but the Society will not be responsible for injury, loss, or damage in any case.
21. P.A.S. will not be held responsible for the sale of any food during the annual Warkworth Fall Fair. All persons purchasing any food products do so at their own risk.
22. Attendees to the Warkworth Fall Fair must adhere to P.A.S. policies regarding Smoking/Vaping and Pets.”
23. Admission fee to the Warkworth Fall Fair: Adults \$10 daily (Friday, Saturday & Sunday entry) or \$25 Weekend pass. Kids grade 8 and under are FREE.
24. All cattle, goat, sheep, and pigs must have an ear identification tag before they are permitted to enter the Warkworth Fairgrounds.

## OUR MISSION:

TO PROVIDE THE BEST AGRICULTURAL EXPERIENCE  
BACKED BY 170 YEARS OF EDUCATION,  
COMMUNITY, AND TRADITION.

## PERCY AGRICULTURAL EVENTS FOR 2023

- Sharpe's Cash Register Tapes - Ongoing
- Elimination Car Ticket Sales @ Sharpe's - Sat. July 1 & 15, Aug 5, 9 am – 3 pm
- WMF Breakfast - Friday, July 28 & Saturday, July 29, 9 am – noon
- 171st Warkworth Fall Fair - Friday, Sept 8 – Sunday, Sept 10
- Bake Your Best Pie Contest & Auction - Saturday, Sept 9, following Opening Ceremonies
- Pancake Breakfast - Sunday, Sept. 10, 9-11 am, fairgrounds
- Autumn Vendor Market - Saturday, October 21, 9 am – 3 pm @ Cow Palace
- Perfect Pie Contest - Saturday, Nov. 4 @ St. Paul's
- Festival of Trees - Fri. Dec. 1 – Sun. Dec 3 @ Red Barn
- Cookie Extravaganza - Sat, Dec 2, 10 am – 1 pm @ Town Hall

## VOLUNTEER PROGRAM

The Percy Agricultural Society works year-round to organize  
the Warkworth Fall Fair & various fundraising events.

If you are interested in helping with any of our events, please contact

Tracy Russell 905-344-7709, [passecretary@hotmail.com](mailto:passecretary@hotmail.com)

*Students will earn high school volunteer hours!*

# PERCY AGRICULTURAL SOCIETY OFFICERS 2023

President:	Barb Weese	705-559-4890
Past President:	Christine Milligan	613-968-0797
1st Vice-President:	Ernie Weese	705-559-6877
2nd Vice-President:	Janet Torrance	705-924-3108
Secretary:	Tracy Russell	905-396-7709
Treasurer:	Marie Glover	705-924-9494

**HONORARY DIRECTORS:** M.P. Philip Lawrence, M.P.P. David Piccini, Mayor of Trent Hills Robert Crate, David Glover, George McCleary, Alice Potter, Rick Greenly

**DIRECTORS:** Suzanne Atkinson, Heather Greenly, Jen Greenly, Marie Glover, Christine Milligan, Sandra Mitchell, Jessica Russell, Tracy Russell, Aislyn Sallows, Ann-Marie Switzer, Greg Torrance, Janet Torrance, Billy Ward, Barb Weese, Ernie Weese

**ASSOCIATE DIRECTORS:** Mason Atkinson, Kerry Bandy, Bruce Brown, Carolyn Darling, Dennis Gebhardt, Mary Greenly, Tom Harris, Amy Heales, Bill Honey, Rebecca Hopkinson, Terry Hopkinson, Mike Johnston, Ian Leblanc, Pat Lonergan, Neil MacMillan, Wendy Mahoney, Dustin Mattis, Sue Milligan, Nathan Orr, Bailey Ouellette, Jenna Russell, Brandon Taylor, Brenda Waldie, Cherie Whalen, Jake Whalen

**HOME CRAFT DIVISION:** Chairperson: Barb Weese

Suzanne Atkinson, Kerry Bandy, Phyllis Fenton, Dennis Gebhardt, Marie Glover, Jen Greenly, Tom Harris, Jennifer Little, Wendy Mahoney, Fern McKelvie, Christine Milligan, Sandra Mitchell, Jessica Russell, Tracy Russell, Ann-Marie Switzer, Greg Torrance, Janet Torrance, Brenda Waldie, Ernie Weese

## **BUILDINGS & GROUNDS COMMITTEE**

Dustin Matthis, Christine Milligan,  
Greg Torrance, Janet Torrance, Billy Ward,  
Ernie Weese

## **SOCIAL MEDIA**

Suzanne Atkinson, Jessica Russell

## **CONCESSION DIRECTOR**

Barb Weese, Ernie Weese

## **CAR DRAW COMMITTEE**

Chairperson: Ann-Marie Switzer Marie Glover,  
Pat Lonergan, Christine Milligan, Carol Switzer

## **BOOKLET COMMITTEE**

Sr. Book – Tracy Russell, Greg Torrance,  
Janet Torrance, Barb Weese  
Jr. Book – Tracy Russell  
Printmaster: Erin Hobbs  
Webmaster: John Charlton

## PERCY AGRICULTURAL SOCIETY LEGACY FUND

Established in 1850, Percy Agricultural Society is a charitable organization dedicated to the promotion and enrichment of our rural life through the annual presentation of the Warkworth Fall Fair. We have developed the Legacy Fund to provide funds to help preserve and enhance our fairgrounds and buildings for future generations. If you would like to be a part of this venture, please consider donating to Percy Agricultural Society/Legacy Fund. All donations of \$20 or more will receive a tax receipt and donors of \$100, \$200, \$500 or more will also receive acknowledgment as a Bronze, Silver, or Gold Sponsor. You may wish to pledge a specific amount per year or consider donating, or bequest in memory of a loved one. Let's leave a legacy for our community and future generations! Thanks for your support. ***For more information, please contact Janet Torrance at 705-924-3108 or email [janet.torrance@distributel.net](mailto:janet.torrance@distributel.net)***

# BUSINESS SPONSORS

*Percy Agricultural Society would like to thank the sponsors for their continuing support.*

## ELITE SPONSORS

Warkworth Community Service Club • Warkworth Music Fest • OMAFRA

## SUPER PLATINUM SPONSORS

Kinch Eddie Litigation • Meine Kroes

## PLATINUM SPONSORS

Allen Insurance Group  
Bay of Quinte  
Diemo Limited  
Empire Cheese & Co-operative

HTM Insurance  
Scott Drummond Motors Ltd  
Warkworth Farm Supply  
WM J Thompson Farm Supply

## GOLD SPONSORS

Campbellford Chrysler  
Doidge Beef @ the Lost Daisy  
King Auto

Kruger Products L.P  
Laver Farms  
Lincswold Farms

McGee Excavating Limited  
McKeown Motor Sales  
Stevenson Building Products  
TCO Agromat

## SILVER SPONSORS

Barb & Ernie Weese  
Ben Biker – Select Sires

Dollarama  
Hiddenvew Herefords

Walsh Vet Services

## BRONZE SPONSORS

Red Cloud Creations

## FAIR BOOK & HOMECRAFT SPONSORS

# 1 Sewing Centre  
39 Main Street Mercantile  
Ashley Tinney-Fischer  
BMO (Heather Greenly)  
Bulk Plus  
Caroline's Flowers  
Celtic Brews  
Centre & Main Chocolate Co.  
Cheeky Bee  
Dr. Lai Dentistry

Frantic Farms Gallery  
Jeannine's Backtalk Café  
Kinch Eddie Litigation  
K Okay Cafe & Roasters  
Laver Farms Ltd  
Municipality of Trent Hills  
Northumberland Dairy Producers  
Philip Lawrence, MP  
Riverview Restaurant

Robin's Nest Farm Market  
Scott's Variety  
Snapshots  
Stedman's V & S  
Terry Enterprises  
The General  
Trentmendous  
Warkworth Farm Supply  
Warkworth Pharmacy  
Weekender's Vintage

## IN KIND

Bryon Basiga • Maizeing Acres • Wilderness & Wool Co. • Willow Publishing

*Be sure to check out [warkworthfair.com](http://warkworthfair.com) & Warkworth Fair on FB for a full list of up to date sponsors.*

**2023 WARKWORTH FALL FAIR - COUNTRY DAYS, ROCKIN' NIGHTS**

# NEED-4-SPEED GAMING SHOW

**SATURDAY, SEPTEMBER 9TH AT 9 AM SHARP**

Director: Jen Greenly • jengreenly@gmail.com • 705-772-3732

*Please pre-enter prior to September 4th*

ENTRY FORM can be found on our website: [warkworthfair.com](http://warkworthfair.com)

ENTRY FEES: Senior (18+) & Youth (18 and under as of Jan 1st of the current year).....\$10/class  
12 & under (12 as of Jan 1st of the current year) .....\$5/class

STAKE CLASSES: Open Barrel ..... \$20

Open Dash for Cash ..... 10

## PRIZE MONEY:

	SENIOR & YOUTH	12 & UNDER
1st	\$45	\$20
2nd	\$40	\$15
3rd	\$35	\$10
4th	\$30	\$8
5th	\$25	\$5

## CLASS LIST:

- 12 & Under Keyhole
- Youth Keyhole
- Senior Keyhole
- 12 & Under Flag
- Youth Flag
- Senior Flag
- Leadline Dash
- 12 & Under Dash (\$100 added money)
- Youth Dash (\$200 added money)
- Senior Dash (\$300 added money)
- 12 & Under Pole Bending
- Youth Pole Bending
- Senior Pole Bending
- Leadline Barrels
- 12 & Under Barrels (\$100 added money)
- Youth Barrels (\$200 added money)
- Senior Barrels (\$300 added money)
- \*NEW - PAIR RELAY – \$10 Entry fee, Fastest pair wins, pairs to be decided day of race, Payouts 1st, 2nd, 3rd



*Service with  
Hand and Heart  
since 1947*

[www.warkworthcsc.ca](http://www.warkworthcsc.ca)  
[info@warkworthcsc.ca](mailto:info@warkworthcsc.ca)

Like us on Follow us on

# NEED-4-SPEED GAMING SHOW

WARKWORTH FALL FAIR, SATURDAY, SEPTEMBER 9TH, 2023

## RULES AND REGULATIONS

1. All rules and regulations are governed by the Percy Agricultural Society.
2. The judge's decision is final.
3. Any person under the age of 18 years, must always wear a CSA-approved riding helmet while mounted on the PAS fair grounds (no bicycle or hockey helmets).
4. There will be no refund of arena/timer fees or entry fees.
5. A rider/handler's age is considered as of January 1st of the current year.
6. A horse/rider combination may only enter in one age category.
7. Due to time constraints, please notify the show announcer or ring steward of any tack changes at least 3 classes ahead of time. Rider/handlers must be ready at the gate before their class as they will not be allowed to enter once the class is closed. 3 calls and ride disqualified.
8. Neither the Percy Agricultural Society or the Need-4-Speed Show Committee are responsible for loss, injury or damage to animals, equipment and persons, exhibitors, or spectators.
9. Exhibitors must wear appropriate attire. For Gaming classes this includes a collared, button- down shirt, cowboy hat or helmet, and boots.
10. Any stallion must be shown by a rider/handler 19 years or older.
11. In the Flag class, the flag barrel must remain standing in order for the participant to receive a time. The participant also may not cross the flag over the horse in order to put it in; the flag must be replaced from the opposite side of the barrel from which it was removed.
12. There will be no running starts for Gaming events. Cannot start to run until the horse's body is fully in the chute.
13. Loss of a hat at any time during a gaming run (including before and after the timer) will result in a one (1) second penalty.
14. A fall of the horse or rider during any class will result in disqualification from that event.
15. A knockdown in a games event will result in a five (5) second penalty per barrel or pole.
16. All exhibitors must show proof of insurance.

**Please send entries to:**

**Jen Greenly • [jengreenly@gmail.com](mailto:jengreenly@gmail.com) • 705-772-3732 • Box 135, Warkworth, ON K0K 3K0**

# WARKWORTH BEEF EXPO – REGISTERED BEEF CATTLE SHOW 2023

**SUNDAY, SEPTEMBER 10, 2023 • Director: Carolyn Darling 905-396-2599**

## **RULES AND REGULATIONS:**

- Cattle must be tattooed and have papers unless under 1 year of age.
- A cow/calf pair is “one animal”. If you are going to split the calf that would be considered an additional “animal”.
- Cattle must arrive before 9 am unless communicated prior or be subject to disqualification.
- Exhibitors will be released following the completion of the Open Show Supreme Selections.
- Exhibitors must have proof of liability insurance to show on the grounds.
- Pre- Registration Only.
- Wristbands will be handed out and must be worn.
- There will be no substitutions or additions after the entry deadline.
- Pee Wees and Junior Showmanship contestants must be pre-registered. No Day of entries.
- Junior Show confirmation entry must be registered in Open Show.
- CFIA Tags: Please be aware that all livestock must arrive with CFIA Tags, they are to be tagged before they leave the farm. Should they arrive without tags they are putting themselves at a risk for a fine. Animals will not be allowed entry to the fairgrounds if a tag has been found to be lost, or unattached. It is the responsibility of the exhibitor to have the tag replaced prior to being allowed entry.

## **ITINERARY:**

9 am: Registration Begins

10 am- 12 pm: 4H Show (peewees included)

Jackpot Heifer Competition

Open show to follow

## **CLASS LISTINGS:**

Class 1: Angus

Class 2: Blonde

Class 3: Charolais

Class 4: Limousin

Class 5: Hereford

Class 6: Simmental

Class 7: All Other Breeds

**4-H SHOW: 10:00 AM**

**START • BREED SHOW TO FOLLOW**

**Jr. Show Link for registration**

<https://forms.gle/YcnSeBC195R1wCds9>

**Open Show Link for registration**

<https://forms.gle/eg8jz13rDnHqWAMp6>

Section 1: Bull Calf – January 2023

Section 2: Yearling Bull- January 2022

Section 3: Heifer Calf- January 2023

Section 4: Junior Yearling- April 1-December 31, 2022

Section 5: Senior Yearling- January 1- March 31, 2022

Section 6: Two-Year-Old Female with Natural 2023 Calf at side

Section 7: Mature Female with Natural 2023 Calf at Side

Section 8: Breeders Herd

Section 9: Progeny of Dam

**PLEASE NOTE:** No bedding will be provided. Only Straw will be allowed. • There will be No hydro access. Generators are suggested. • \*\*Entry Fee of \$5.00/entry • Entry Fee is required at time of registration unless approved in advance by Carolyn Darling. • Entry Form Deadline: August 28th, 2023 • Pee Wee Entries: Please enter your Pee Wee participant using the Junior Show Entry form. \*\* Showmanship Only

# FIELD CROP: CLASS 8

## Director: Nathan Orr

To register your field to be judged & enter your crop into the 2023 Warkworth Field Crop Competition, Contact: Nathan Orr 705-313-4747

**Field Score: 100 points   Exhibit Score: 100 points**

**Special thanks to our prize sponsors of 2022:** Hoards Station Farm Supply, Maizex Seed (Chadd Taylor), Northumberland Grain, Pickseed (Ron Greenly), Pioneer (Kristen Carberry), Pride Seeds (Allan Carruthers), Warkworth Farm Supply

## RULES:

1. Each competitor will be required to enter a field of at least five acres in size and submit an entry to the fair.
2. All entries must include variety name.
3. All entries must be from current crop year.
4. No person shall make more than one entry in each category.
5. All exhibits must be in the ARENA by 8 pm on Thursday, September 7th.
6. All exhibits must be picked up by Sunday at 4 pm.

## SECTIONS:

1. Corn
  - Grain Corn – Exhibit of 6 Ears
  - Tallest Corn Stalk (No Roots)
2. Soybeans
  - Cluster of 8 Plants

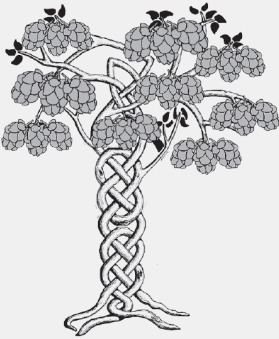

## Celtic Brews

31 Kent Street, Box 299  
Campbellford, ON K0L 1L0

705-661-2337 / celticbrews.com

We can save you **half off** the cost of the big stores!

We are a Brew on Premise facility in Campbellford, offering custom brewed beer made exclusively for you. An all-natural product; no chemicals or preservatives and no kits EVER! Made in 50 litre batches which is equal to 6 cases of 24's. Our prices will make your jaw drop. By the bottle or by the keg. Come and see what we can brew for you! If you can buy it from the store, we can brew it for you. Free tours anytime so stop on in. Satisfaction Guaranteed!





*Cheeky Bee*  
GALLERY & CANDLE COMPANY

23 MAIN STREET, WARKWORTH, ONTARIO K0K 3K0 • 1-866-243-3592 • 705-924-9330 • WWW.CHEEKYBEE.COM

705.924.3143

*Trentmendous!*

Warkworth's Fashion Boutique  
Robin English, Owner

P.O. Box 356, 33 Main Street  
Warkworth, ON K0K 3K0

trentmendousboutique@gmail.com  
www.Trentmendous.com



Stedmans V & S



the family store  
with that hometown  
feeling!

J.B. O'BRIEN AND SONS CO. LTD.

16 Front Street  
Campbellford, ON  
705-653-2660





## Frantic Farms Gallery

Blown Glass  
Pottery  
Jewellery  
& more!  
**924-9173**



*Warkworth*  
**Remedy's Rx**  
The Local Drug Store™

26 Main Street, Warkworth

705-924-2711

Fax 705-924-3036 [www.remedys.ca](http://www.remedys.ca)

**Doctor's Virtual Clinic Available**

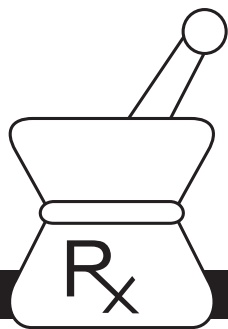

**INTERNATIONAL AWARD-WINNING CHOCOLATIER**

Located at the corner of Centre & Main

Warkworth, ON

Tuesday-Sunday: 10-5

## MECRAFT (ADULT & NOVICE)

**ALL EXHIBITS: Entries received Thursday, September 7th, 6:00 PM – 8:30 PM or Friday, September 8th, 8:00 AM – 12:00 noon (\*Junior entries must be in by 9 am)**

All exhibitors must leave the Arena by 12:00 noon Friday, September 8th. Judging starts at 12:00 noon Friday.

ALL EXHIBITS: Entries must be picked up by 4 pm Sunday, September 10th, except for baking and preserves for bake sale @ 3:30 pm.

## FRUITS, PICKLES & PRESERVES: CLASS 9

Director: Brenda Waldie • 905-352-2118

Judge may put entry in proper category if needed.

*\*Any size jar, must have a new Bernardin 2-piece lid, No fancy cloth on top please,*

Prizes: 1st - \$7, 2nd - \$6, 3rd - \$5.

Prize for most points in Class 9 Sections 1-29 in memory of Doreen McCubbin.

Prize is \$20 awarded by the Percy Agricultural Society.

NEW: Top New Exhibitor Award, most points in Class 9, 3 entries minimum, tags must be marked "new exhibitor", exhibitor must not have previously entered in Class 9.

Prize is \$20.00 awarded by the Percy Agricultural Society.

- |                              |                                |
|------------------------------|--------------------------------|
| 1. Sealer Raspberries        | 16. Spaghetti Sauce (no meat)  |
| 2. Sealer Strawberries       | 17. Blueberry Jam              |
| 3. Sealer Applesauce         | 18. Raspberry Jam              |
| 4. Sealer Chili Sauce        | 19. Strawberry Rhubarb Jam     |
| 5. Sealer of Canned Tomatoes | 20. Strawberry Jam             |
| 6. Sealer of Pickled Beets   | 21. Peach Jam                  |
| 7. BBQ Sauce                 | 22. Marmalade                  |
| 8. Salsa                     | 23. Red Pepper Jelly           |
| 9. Corn Relish               | 24. Grape Jelly                |
| 10. Hot Dog Relish           | 25. Crab Apple Jelly           |
| 11. Mustard Bean Pickle      | 26. Red Currant Jelly          |
| 12. Dill Pickles             | 27. Raspberry Jelly            |
| 13. Dilled Beans             | 28. Open Class Sweet– named    |
| 14. Icicle Pickles           | 29. Open Class Savoury - named |
| 15. Bread & Butter Pickles   |                                |

## 30. BERNARDIN BEST IN SHOW AWARD

Highest number of points in Sections 1-16. Entries must be in Bernardin mason jars with snap lids to qualify.

Prize: \$30 Gift Certificate plus Rosette Prize Ribbon

### 31. BERNARDIN JAM/JELLY AWARD

The winner of this competition will have the highest number of points accumulated in Sections 17-27. Qualifiers must enter products prepared with BERNARDIN FRUIT PECTIN (dry or liquid). At least one entry must be submitted with a package, label or UPC code.

NOTE: CERTO IS NOT A BERNARDIN PRODUCT.

Prize: \$20 Gift Certificate plus Rosette Prize Ribbon

### 32. BERNARDIN GIFT PACK AWARD

#### **- COUNTRY DAYS, ROCKIN NIGHTS**

Must include at least 3 filled Mason jars sealed with Bernardin Snap or Bernardin Collection Elite Snap lids – Max. cost of container and components not to exceed \$20. Entry should be decorated with the fair theme, and may include appropriate additional items such as soaps, candles, candy, plants, cards, etc. judged by appearance only.

Prize: \$20 Gift Certificate plus Rosette Prize Ribbon

Note: Bernardin National Gift Pack Competition – First place winner is eligible to compete at National level for \$100 prize with 2nd & 3rd place receiving \$25. Contact Homecraft Director for information.

### 33. BERNARDIN SNAP LID/MASON JAR CREATIVE CRAFT AWARD

Decorative or functional homemade craft made using Bernardin mason jar(s) and/or 2-piece SNAP lids.

Prize: \$20 Gift Certificate plus Rosette Prize Ribbon

NOTE: Bernardin National Creative Craft Competition – First place winner is eligible to compete at National level for \$100 prize with 2nd & 3rd place receiving \$25. Contact Homecraft Director for information.

FOR RECIPES AND HELPFUL HINTS, VISIT [WWW.BERNARDIN.CA](http://WWW.BERNARDIN.CA)

  
**Jeannine's  
Backtalk  
Café**

705 924 2166  
9 Main St, Warkworth

**Eat in or  
Take Out**

Hours:

Sun & Mon - CLOSED

Tues - Thurs 10 am - 2 pm

Fri - 10 am - 2 pm & 5 pm - 7 pm

Sat 9 am - 2 pm

## NOVICE: CLASS 10

Director: Jessica Russell 905-344-7709 - Open to ages 16-19

Must be a member of P.A.S. to enter. See rule # 3.

Prizes: 1st - \$7, 2nd - \$6, 3rd - \$5

Note: Prize payouts have increased.

*Note: Top New Exhibitor Award – most points in Class 10, 3 entries minimum, tags must be marked "new exhibitor", exhibitor must not have previously entered Class 10.*

Prize: \$20 awarded by Percy Agricultural Society.

### CULINARY ARTS

1. Any dessert with apples, include recipe
2. Lemon loaf
3. Sealer of apple sauce
4. Sealer of jam
5. Gift Basket – any theme
6. Decorated Cupcakes – Fair Theme

### ARTS & CRAFTS

7. Computer generated poster for 2024 Warkworth Fall Fair, 172nd year
8. Homemade sign – wood based
9. Painting or Drawing of any sort
10. Handmade card – any occasion
11. Handmade quilt
12. Cookbook – min. 10 different recipes

13. Open craft – not listed – name

14. Handwritten Poem – fair theme

15. Article of Diamond Painting – any size

16. O.A.A.S. Senior Fair Poster (grade 9-12) – fair theme

- *hand drawn.*
- *name & date of fair clearly shown.*
- *poster size min. 8 1/2" x 11", max 11" x 17"*
- *the winning poster will be eligible to enter the district competition.*
- *District winners are eligible to enter the Provincial competition.*

### SCRAPBOOKING

16. Farm Life – 2 pages
17. Wanderlust – 2 pages
18. Special Night – 2 pages
19. Any Topic – 2 pages

## MEN'S SECTION: CLASS 11 \*\* NEW CLASS\*\*

Director: Ernie Weese 705-559-4890

Prizes: 1st - \$7, 2nd - \$6, 3rd - \$5

Any size jar must have new Bernardin 2-piece lid, no fancy cloths on top please.

1. Chili Sauce
2. BBQ Sauce
3. Jam – any kind
4. Five Chocolate Chip Cookies – no nuts

## SENIOR'S CORNER: CLASS 12 \*\* NEW CLASS\*\*

Director: Barbara Weese 705 559-4890

Must be over 65. Any size jar, must have new Bernardin 2 piece lid, no fancy cloths on top please.

Prizes: 1st - \$7, 2nd - \$6, 3rd - \$5

- |   |   |
|---|---|
| 1. Adult colouring picture, maybe<br>obtained from Homecraft Director, or<br>copies will be available at the library. | 2. Strawberry Jam<br>3. Pint of pickles<br>4. Adult Hat – knitted or crocheted. |
|---|---|

## EGGS: CLASS 13 \*\* NEW CLASS\*\*

Director: Jen Greenly 705-772-3732

Prizes: 1st - \$7, 2nd - \$6, 3rd - \$5

- |  |  |
|--|--|
| 1. Chicken hen eggs, white, 1<br>dozen, size must be uniform | 3. Largest chicken egg, any colour,<br>displayed in egg cup, breed<br>name attached.         |
| 2. Chicken hen eggs, brown,<br>1dozen, size must be uniform. | 4. Smallest chicken egg, any<br>colour, displayed in egg cup,<br>breed name must be attached |



*Robin's Nest Farm Market*

AMANDA TWIGG • 705-924-3640

14260 COUNTY RD 29, WARKWORTH robinsnestfarm19@gmail.com • www.robinsnestfarm.ca

## KIDS MINI ELIMINATION CAR DRAW

Get your tickets early for a chance to win a remote-control vehicle.

ELIMINATION DRAW SATURDAY, SEPTEMBER 9TH

Contact Christine Milligan at 613-968-0797 \* Tickets \$2.00

Sponsored by King Auto – Jake Whalen, Owner

211 Bridge Street West, Campbellford kingautocampbellford@gmail.com 705-653-4025



*Proudly serving as your  
Member of Parliament!*

*Contact our office today*

12 Elgin St E, Unit 4  
Cobourg ON K9A 0C5

905-372-8757

[philip.lawrence@parl.gc.ca](mailto:philip.lawrence@parl.gc.ca)



**PHILIP LAWRENCE**

MP | NORTHUMBERLAND—PETERBOROUGH SOUTH

# Kinch Eddie Litigation

PROFESSIONAL  
CORPORATION

**YOUR LOCAL LITIGATION  
LAW FIRM**

# PROUD SUPPORTERS OF THE 171<sup>ST</sup> WARKWORTH FALL FAIR



45 Bridge Street East  
P.O. Box 149, Campbellford  
Ontario, K0L 1L0

**705-653-4023 x 211**

Serving clients in Peterborough,  
Cobourg and Belleville courts

[www.kinchlitigation.com](http://www.kinchlitigation.com)



# Riverview Restaurant

## BAR & GRILL

A selection of mouth-watering entrées  
including Homemade burgers, steaks,  
and chicken selections.

• LICENSED •

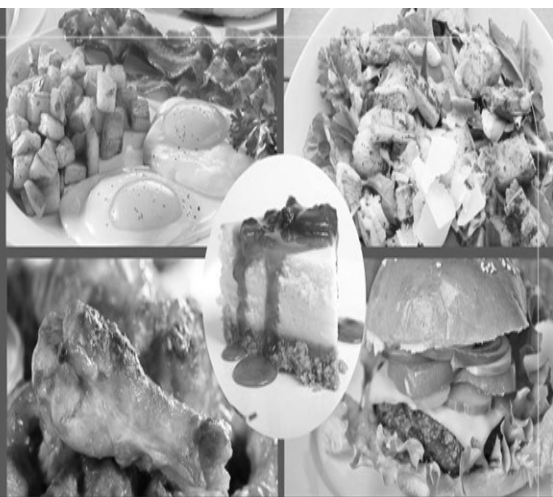

Call for Reservations: 705-653-4444 | 6 Front St., N, Campbellford

[riverviewfamilyrestaurant.com](http://riverviewfamilyrestaurant.com) |  [riverviewfamilyrestaurant](https://www.facebook.com/riverviewfamilyrestaurant)



# KoOkay

## café & roasters

Formerly Our Lucky Stars

Serving organic, fair-trade coffee  
- roasted on-site -

Home-made treats, sandwiches,  
soups, and plenty of vegan  
and gluten-free options

---

16 Main St. Warkworth, ON. K0K 3K0  
705-924-1212 • [kokaycafe.ca](http://kokaycafe.ca)



# Hastings Field House

Recreation Facility



- **Gym Fitness Equipment**
- **Indoor Walking Track**
- **Indoor Sports Turf**
- **Indoor Golf Driving Range**
- **Multipurpose Sport Court**



**- VISIT US TODAY -**



*Find us on Facebook for monthly  
schedules, clinics, training,  
classes and special events!*

97 Elgin Street • 705.969.2252  
[hastings.fieldhouse@trenthills.ca](mailto:hastings.fieldhouse@trenthills.ca)

PERCY AGRICULTURAL SOCIETY

www.warkworthfair.com

Check here if new exhibitor

I hereby make the following entries and agree to be governed in all cases by the rules and regulations as printed in the prize book.

Bring completed form with entries. Tags required for each entry.

Tags may be picked up at the Warkworth Post Office or Warkworth Library

Entry fee for Adult or Novice divisions is \$10. No entry for youth divisions.

Name

Address

Phone #

Email

No.

Postal Code

I would like to receive the PAS newsletter and fair book updates.

Please Check One

3-5 yrs

6-7 yrs

8-9 yrs

10-12 yrs

13-15 yrs

Novice (16-19 yrs)

Adult Class

Exhibits on Display for 2 days. Additional forms may be obtained by contacting the secretary.

Entry into competition divisions of Fair and payment of entry fee constitutes membership in the Percy Agricultural Society.

Class	Section	Article – Fill in Description	Place	Prize

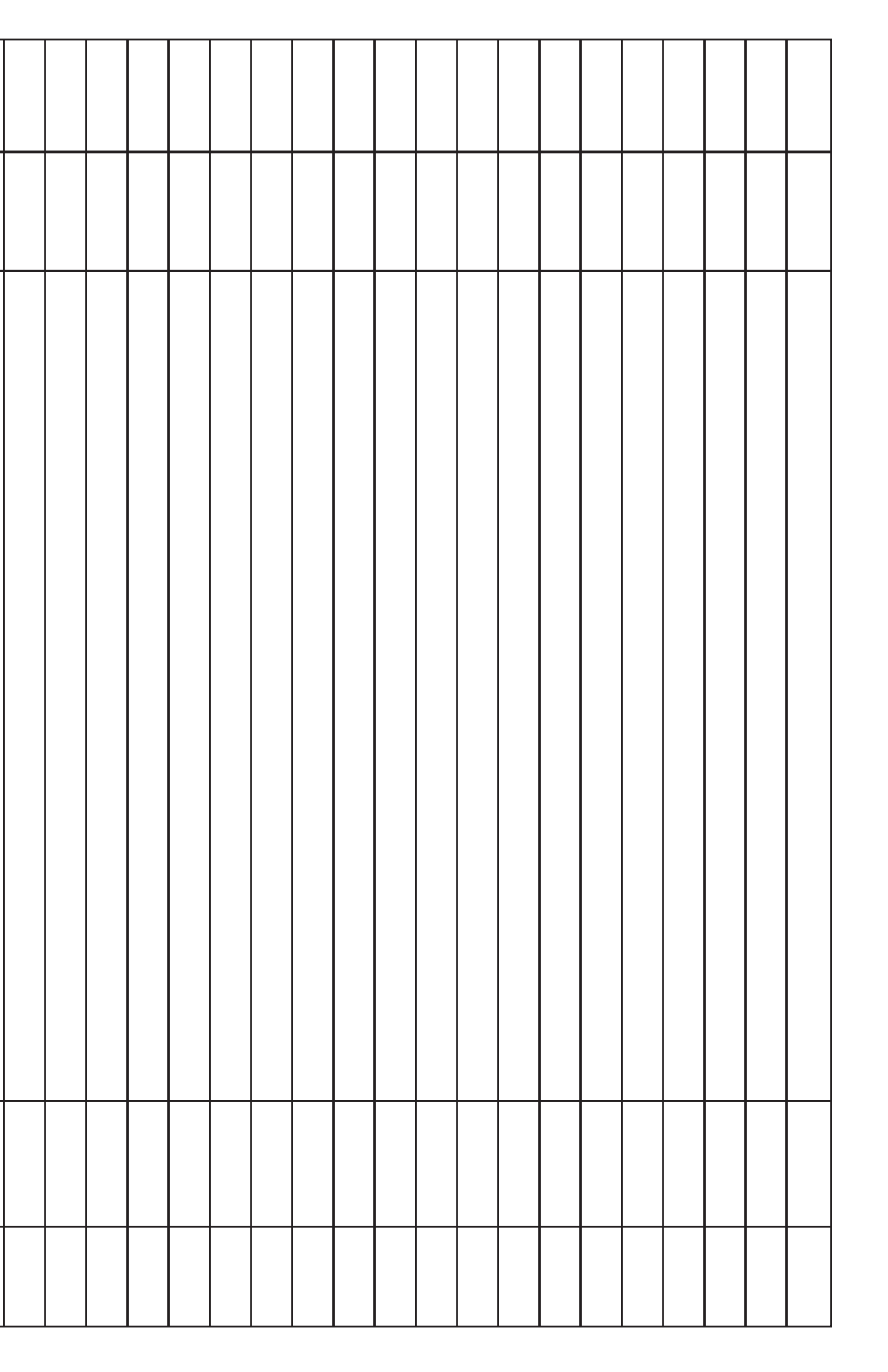

## MAPLE SYRUP: CLASS 14 \*\* NEW CLASS\*\*

Director: Dennis Gebhardt 705-924-3255

Prizes: 1st - \$20, 2nd - \$15, 3rd - \$10

## RULES & REGULATIONS

1. Exhibitors must be the producers and the entries shown must be a product of their operation.
2. Not more than one (1) entry per class.
3. Entries will consist of one (1) Kent type glass bottle of maple syrup, having a capacity of 250ml (8.5 oz).
4. Entries must be from the current season.
5. Exhibitor's responsibility to enter in the correct colour class.
6. All maple syrup should have flavour characteristics of its respective colour and be free from any objectionable odour or taste.
7. Any entry containing any form of foreign material will be disqualified.
  1. Maple Syrup, Ontario Grade A, golden, one 250ml, Kent bottle
  2. Maple Syrup, Ontario Grade A, amber, one 250 ml, Kent bottle
  3. Maple Syrup, Ontario Grade A, dark, one 250 ml, Kent bottle
  4. Maple Syrup, Ontario Grade A, very dark, one 250 ml, Kent bottle

*Please check our website for any updates or changes to the rules or classes in the coming months.*

## HONEY: CLASS 15

\*\*\*COMING IN 2024\*\*\*



## HOME BAKING: CLASS 16

Director: Wendy Mahoney 705-924-2071

Prize for most points in Class 16, Sections 1 –19 in memory of Mrs. Helen King, daughter of Bertha Potter.

Prize is \$20 awarded by the Percy Agricultural Society.

Prizes (Sections 1 - 16): 1st - \$7, 2nd - \$6, 3rd - \$5.

Prizes (Sections 17 - 19): 1st - \$10, 2nd - \$7, 3rd - \$5

Prizes (Sections 20 – 25): 1st - \$10, 2nd - \$8, 3rd - \$6

*NEW: Top New Exhibitor Award – most points in Class 17, 3 entries minimum, tags must be marked “new exhibitor”, exhibitor must not have previously entered Class 17. Prize \$20 awarded by Percy Agricultural Society. Note: Papers must be removed from muffins. Rolls are separate. No mixes please.*

### BREAD, LOAVES & BUNS

1. Banana Bread- plain
2. Lemon Loaf – Glazed
3. Date & Nut Loaf
4. Loaf of White Bread
5. Loaf of Bread – from a bread machine
6. Five Cloverleaf Rolls

### COOKIES & SQUARES

7. Five Oatmeal Raisin Cookies
8. Five Peanut Butter Cookies
9. Five Chocolate Chip Cookies
10. Five Ginger Snap Cookies
11. Five Chocolate Brownies  
(Iced, no nuts)
12. Five Date Squares

### MUFFINS & CANDY

13. Five Chocolate Chip Muffins
14. Five Banana Muffins
15. Five Pieces Maple Cream Candy
16. Five Pieces Chocolate Fudge.  
Candy, with nuts

### CAKES

17. Banana Cake  
(1 Layer, squared, iced)
18. Chocolate Cake  
(1 Layer, squared, iced)
19. Carrot Cake  
(1 Layer, squared, iced)

### PIES & TARTS

20. Pecan Pie
21. Blueberry Pie, (2 crust)
22. Raisin Pie, (2 crust)
23. Peach Pie, (2 crust)
24. Strawberry Rhubarb Pie,  
(2 crust)
25. Cherry Pie, (2 crust)
26. Five Coconut/Jam Tarts

*Note: Please temper foil plates at 400 F. for 15 minutes. Best Overall Pie in Section 20 to 25. Prize of \$20 to be awarded in memory of Phyllis Rodgers from Percy Agricultural Society.*

## HOME BAKING SPECIALS: CLASS 17

Prizes for Sections 1-4: 1st - \$10, 2nd - \$8, 3rd - \$6

1. BUTTER TART COMPETITION – Five butter tarts. Must not contain raisins, no other fruit, or nuts. Winner eligible to enter District #3 competition. Winner at District #3 competition eligible to enter OAAS competition.
2. RED RASPBERRY PIE (In memory of Tina Dunham)
3. APPLE PIE (In memory of Norma McCleary)
4. JAM JAMS – 3 (In memory of Mrs. Helen King)
5. BULK PLUS SPECIAL- Best Fruit Cake (1 pound) Prize: Bulk Plus coupons for 1st - \$15, 2nd - \$10, 3rd - \$5

## BAKE YOUR BEST PIE CONTEST & LIVE AUCTION: CLASS 18

Director: Janet Torrance 705-924-3108

Prizes: 1st: \$50. 2nd: \$30. 3rd: \$20

This class is separate from any other class listed in the Warkworth Fair prize book. Free to enter with a paid membership or paid admission to the Fair.

**\*\*See Rule #3: Rules and Regulations of Society.**

## RULES

- The contest is open to all ages.
- Multiple entries – max of two (2) pies per individual
- Bake your favourite pie - fruit-filled, savoury, cream, etc.
- All pies must be made from scratch by the exhibitor.
- NO mixes, premade shells, canned fillings, or store-bought pies.
- All pies must be in a 9” foil pan in a clear plastic bag, large enough to be easily removed for judging.
- All entries must be registered for judging between 9:00 am & 10:30 am, Saturday, September 9th, in the arena.
- Judging will begin at 11:00 am.
- Prizes will be awarded to the top three (3) pies.
- All pies become the property of the P.A.S. to be entered in a Live Auction to be held during opening ceremonies.
- Proceeds of the auction support the fair.

## GARDEN VEGETABLES: CLASS 19

Director: Janet Torrance 705-924-3108

Note: Prize payouts have increased Prizes: 1st - \$7, 2nd - \$6, 3rd - \$5 \*All entries must be displayed on a white disposable plate or white covered firm cardboard tray. NEW: Top New Exhibitor Award – most points in Class 20, 3 entries minimum, tag must be marked “new exhibitor”, exhibitor must not have previously entered in Class 20. Prize: \$20.00 awarded by Percy Agricultural Society.

- |                      |                                  |
|----------------------|----------------------------------|
| 1. 3 Spanish Onions  | 11. 2 Turnips                    |
| 2. 3 Yellow Onions   | 12. 2 Garden Butternut Squash    |
| 3. 3 Red Onions      | 13. 2 Garden Acorn Squash        |
| 4. 3 Green Peppers   | 14. 6 Yellow Beans               |
| 5. 3 Cucumbers       | 15. 6 Green Beans                |
| 6. 3 Red Beets       | 16. 2 Zucchini                   |
| 7. 3 Table Carrots   | 17. 2 Pie Pumpkins               |
| 8. 3 Tomatoes        | 18. 3 Garlic Bulbs – any variety |
| 9. 3 Cherry Tomatoes | 19. Oddest Shaped Vegetable      |
| 10. 2 Green Cabbages | 20. Potted Herb Garden – named   |

## ROOTS & VEGETABLES: CLASS 20

DESCRIPTION	1st PRIZE	2nd PRIZE	3rd PRIZE
1. Best creative display of Garden Vegetables in a basket	\$15	\$10	\$5
2. Three White Potatoes	\$7	\$6	\$5
3. Three Red Potatoes	\$7	\$6	\$5
4. Largest Squash	\$10	\$6	\$5
5. Largest Pumpkin	\$20	\$15	\$10
6. Largest Zucchini	\$10	\$7	\$5

### HELPFUL HINTS TO EXHIBIT:

- Exhibit firm, fresh, mature vegetables that are a uniform size and free of blemishes and insect damage.
- Rinse all vegetables to remove excess soil, do not scrub.
- Trim tops to 1 inch above crown for turnips, carrots, beets etc.
- Trim tops, and roots of onions, do not peel outer layers.
- Leave ½ inch stem on peppers, cucumbers, etc.
- Leave calyx on tomatoes.
- Trim stems to 2 inches for pumpkins, zucchini, squash, etc.
- Exhibit firm, fully developed heads of cabbage and trim all but 2 or 3 outer leaves



Welcome to  
**The Gen**  
on millpond



Curated, eclectic goods.

**14 FRONT ST. EAST  
HASTINGS**



705-696-1670

[www.thegeneralonmillpond.ca](http://www.thegeneralonmillpond.ca)







PAUL M.G. SMITH, Q.C.  
PROFESSIONAL CORPORATION

## Byron Basiga

Barrister, Solicitor & Notary Public

T: 705-653-1860 • F: 705-653-4903

[www.paulsmithqc.com](http://www.paulsmithqc.com) • [byron@paulsmithqc.com](mailto:byron@paulsmithqc.com)

32 Pelissier Street South, Box 1057 Campbellford, ON K0L 1L0

# Weekenders Vintage

Curated Collection of  
Vintage and the  
Awesome



Warkworth  
28 Main St

Open Wednesday to Sunday 11-4

## FLOWER DISPLAY: CLASS 21

Director: Ann-Marie Switzer • 705-924-2808

A prize for the exhibitor with the most points in Class 22, to be awarded in memory of Hazel and Len Switzer.

Note: Prize payouts have increased. Prizes: 1st - \$7, 2nd - \$6, 3rd - \$5

*NEW: Top New Exhibitor Award: most points, 3 entries minimum, tags must be marked "new exhibitor", exhibitor must not have previously entered Class 22.*

*Prize: \$20.00 awarded by Percy Agricultural Society.*

### CUT FLOWERS

1. Aster - any variety  
- 3 sprays
2. Cosmos - 3 sprays
3. Gladiolus - 5 spikes,  
mixed colours
4. Marigolds - 3  
blooms
5. Perennials - Best  
collection - named
6. Rose - one bloom  
floating in a rose  
bowl
7. Salvia - any colour -  
3 stems
8. Snapdragons - 3  
stems
9. Sunflower - 5 stems
10. Best Display of  
Garden Flowers  
- not listed

### ARRANGEMENTS

11. "Gorgeous  
Gladioli" A spray  
of 5 to 7 spikes of  
different colours
12. "Time for Tea"  
Design in a teapot
13. "Wee Pixie"  
container and  
flowers not more  
than 4"
14. "A Walk in  
the Country"  
Wildflowers,  
weeds, and grains
15. Hydrangea  
arrangement of  
beautiful colours
16. "Grandma's  
Memories"  
Arrangement  
using garden  
favourites

### PLANTS

17. African Violet  
- in bloom
18. Begonia  
- any variety
19. Geranium  
- any colour
20. Houseplant - most  
unusual - named
21. Impatiens
22. Baby Tears
23. Outside Garden  
Container - min.  
4 different plants
24. Open - any other  
flowering plant in  
bloom, named
25. Open - any other  
non-flowering  
plant, named

## GROUP DISPLAY: CLASS 22

Director: Janet Torrance 705-924-3108

No entry fee and non-competitive.

Open to all local organizations entering a display promoting their group and relating to fair theme: **COUNTRY DAYS, ROCKIN' NIGHTS.**

Must fit within an area of 30" x 30" and include organizations name. \$15 awarded to each worthy exhibit.

Law  
office  
of

**af Ashley Tinney-Fischer**  
PROFESSIONAL CORPORATION

*Wills & Estates Real Estate Corporate*

**Ashley Tinney-Fischer**  
*Lawyer*

Telephone: 705-653-4022  
www.tinneyfisherlaw.com

13 Front Street North P.O. Box 1630  
Campbellford, ON K0L 1L0 CA



**DR. LAI AND ASSOCIATES**

*Family & Cosmetic Dentistry*

**Dr. Yung C. Lai, DDS**  
*Dentist*

471 Division St., Unit D  
Cobourg, ON K9A 3S1  
Tel: 905-372-0899

52 George St., Box 249  
Warkworth, ON K0K 3K0  
Tel: 705-924-2215



**705.924.2622 22 Main Street • Warkworth**

**Lotto • Groceries • Snacks • Ice  
Chips • Pop • Video Rentals • Coffee**

## QUILTS, CROCHETING, KNITTING, SEWING: CLASS 23

Co-Directors: Marie Glover • 705-924-9494 / Phyllis Fenton \* 905-375-5488

Please do not remove exhibits until 4pm on Sunday.

Note: Prize payouts have increased.

\$20 awarded for the most points in Class 24, in memory of Muriel Peterson by the Percy Agricultural Society.

Note: Top New Exhibitor Award – most points, 3 entries minimum, tags must be marked “new exhibitor”, exhibitor must not have previously entered Class

24. Prize: \$20 awarded by Percy Agricultural Society.

### QUILTS

Prizes:(Sections 1 – 8): 1st - \$15,  
2nd - \$12, 3rd - \$10

1. Quilt – Pieced
  - a.) hand quilted    b.) machine quilted
2. Quilt – crib cheater panel.
  - a.) hand quilted    b.) machine quilted
3. Quilt – crib, pieced.
  - a.) hand quilted    b.) machine quilted
4. Quilt - tied
5. Quilt – flannel
  - a.) hand quilted    b.) machine quilted
6. Memory Quilt
7. Quilt Top, not quilted
8. 3 Quilt Blocks, 12” x 12”, not quilted, sample attached

### CROCHET

Prizes: (Sections 9 – 15): 1st - \$7,  
2nd - \$6, 3rd - \$5

9. Any crocheted item using bits & pieces, sample attached
10. Crochet item for baby
11. Pair of slippers
  - a.) child.    b.) ladies
12. Crocheted dish clothes (3 different patterns)
13. Tunisian crocheted scarf
14. Crochet Headband, ladies
15. Any crochet item not listed here or in sections 16 - 18l

### LAPGHANS, BLANKETS & SHAWLS

Prizes: (sections 16 – 18): 1st - \$12,  
2nd - \$10, 3rd - \$8

- 16: Lapghan – 36” x 48”, sample attached.
  - a.) knit    b.) crochet
17. Baby blanket/shawl – minimum 30” x 30”, sample attached.
  - a.) knit    b.) crochet
8. Lap blanket – 40” x 40”, sample attached. a.) knit    b.) crochet

## KNITTING

Prizes:(Sections 19 – 22): 1st - \$10, 2nd - \$8, 3rd - \$6

PRIZES: (SECTIONS 23 – 32): 1st - \$7, 2nd - \$6, 3rd - \$5

Knitting Styles:

\*\* Fair Isle: colours carried on wrong side

\*\* Intarsia: blocks of colour: geometric design

\*\* Duplicate Stitch: designs – embroidery on top of stitch

\*\* Fisherman Knit: traditional

\*\* Stitch Design: lace, cable, slipstitches, or any combination

- |   |   |
|---|---|
| 19. Fair Isle knit cardigan<br>a.) child's b.) lady's c.) men's | 26. Pair knitted socks<br>a.) child's b.) lady's c.) men's          |
| 20. Plain cardigan knit<br>a.) child's b.) lady's c.) men's     | 27. Pair of slippers knit<br>a.) child's b.) lady's c.) men's       |
| 21. Hooded jacket knit<br>a.) child's b.) lady's c.) men's      | 28. Child's hat & mitt set  |
| 22. Stitch design pullover<br>a.) child's b.) lady's c.) men's  | 29. Child's sweater, knit<br>a.) cardigan b.) pullover              |
| 23. Mitts, knit<br>a.) child's b.) lady's c.) men's             | 30. Article of winter headwear<br>a.) toque b.) headband            |
| 24. Ladies knit gloves  | 31. Article of Brioché Knitting                                     |
| 25. Ladies knit hat & mitt set                                  | 32. Article of knitting not listed here<br>or in sections 16 to 18. |

## BEGINNERS KNIT/CROCHET \*\*NEW\*\*

Prize: \$25 basket of yarn, donated by Laura Easter.

Tell us in a paragraph, when and how you learned to knit/crochet. Was it from your mom, aunty, granny or You Tube?

33. Article of your choice, beginner level, knit or crochet

## EMBROIDERY

Prizes:(Sections 34 – 36): 1st - \$7, 2nd - \$6, 3rd - \$5

34. Article of counted stitch, samples attached

35. Framed picture, sample attached  
a.) Needlepoint b.) Pettipoint

36. Embroidered Pillowcase, sample attached

## SEWING

Prizes: (Sections 37 - 45): 1st - \$7, 2nd - \$6, 3rd - \$5

Prizes: (Sections 46 - 47): 1st - \$10, 2nd - \$8, 3rd - \$6

- |  |  |
|--|--|
| 37. Cushion – any kind<br>Doll's Dress (Displayed on doll) | 44. Useful Article made from<br>recycled denim |
| 40. Pair of Potholders                                     | 45. Tote Bag                                   |
| 41. Child's Bib  | 46. Blouse or Shirt                            |
| 42. Two Placemats  | 47. PJ Pants                                   |
| 43. A Bow Tie: Fair Theme                                  |  |

## ARTS & CRAFTS: CLASS 24

Co-Directors: Marie Glover 705-924-9494 & Kerry Bandy 705-924-9166

The judge has final decision on placement.

Handmade articles please and Fair theme recommended where indicated.

Note: Prize payouts have increased.

Prizes: 1st - \$7, 2nd - \$6, 3rd - \$5

Please use fair theme, when possible, in your creations – **COUNTRY**

**DAYS, ROCKIN NIGHTS** Note: Top New Exhibitor Award – most points, 3 entries minimum, tags must be marked “new exhibitor”, exhibitor must not have previously entered Class 25. Prize: \$20 awarded by Percy Agricultural Society.

1. Handmade valentine card
2. Handmade pumpkins displayed in a basket
3. Paper snowflake, hanging
4. Handmade Gnome
5. Decorated pillow/cushion (fair themed)
6. Thanksgiving Decoration
7. Fence Art
8. String Art (any media)
9. Cinnamon stick wrapped candle
10. Decorated mason jar
11. Vintage teacup centerpiece (not a planter)
12. Door Wreath using fall colours
13. Pinecone craft
14. Hand painted rock
15. Craft made from recycled puzzle pieces
16. Adult colouring picture, under 65, obtained from homecraft director or copies will be available at the library.
17. Button Art
18. Handmade Christmas tree ornament
19. Repurposed picture frame (fair themed)
20. Distressed Vase with silk or dried flowers

21. Grapevine or twig creation
22. Article of woodworking (maximum of 3' x 3')
23. Open craft (named)
24. Handwritten poem in one's best penmanship.

God's Garden

Dorothy Frances Gurney  
1858 - 1932

The kiss of the sun for pardon,  
The song of the birds for mirth,  
One is nearer God's heart in a  
Garden than anywhere else on Earth.

*\*In memory of Audrey Caryi, a local artist who had a strong connection to her community, and devotion to family, and friends. \**

## SCRAPBOOKING

25. Nature at its Best (2 Pages)
26. Harvest Time (2 Pages)
27. Days Gone By (2 Pages)
28. Any Topic (2 Pages)

## ART

29. Best in Acrylic
30. Best in Watercolour
31. Pencil Sketch - Fair Theme
32. Sculptured Art
33. Article of Diamond Painting

# TERRY ENTERPRISES

## AUTOMOTIVE REPAIR & USED CAR SALES

### SERVICES OFFERED:



**Oil Changes**



**Vehicle Check-up**



**Tire Service**



**Brake Service**



**Wiper  
Replacement**



**10 MILL ST. WARKWORTH, ON K0K3K0**

**E: [terrycarlaw@gmail.com](mailto:terrycarlaw@gmail.com) | P: (705)924-2680**



## BARN QUILT CHALLENGE: CLASS 25

Director: Christine Milligan • 613-968-0797 / milligan.cl@outlook.com

Prizes: 1st - \$75, 2nd - \$50, 3rd - \$25

- Open to all individuals, families or businesses paying a membership fee (see rule # 3, Rules & Regulations of the Society)
- Create a design of your choice.
- 2' x 2' plywood, painted and sealed
- Samples of paint used must be included with the entry.
- All entries must be in by 12 noon, Friday, Sept 8th, 2023.

## WARKWORTH GUIDING

Sparks 5 & 6 years

Embers 7 & 8 years

Guides 9-11 years

Pathfinders 12-14 years

Rangers 15-17 years



For more info, please contact Tracy Russell at 905-396-7709 or [tracy.russell@sympatico.ca](mailto:tracy.russell@sympatico.ca) or our Guiding office at 1-800-565-8111.

*First meeting for 2023-24 will be Monday, September 11th. We welcome new members!*



**Heather Greenly**

Relationship Manager-Agriculture

**[Heather.Greenly@bmo.com](mailto:Heather.Greenly@bmo.com) • 613.827.2304**

***Wishing everyone a  
great time at the  
Warkworth Fall Fair***

***We're here to help. BMO Agricultural Services***

# WARKWORTH FARM SUPPLY



**Tel 705-924-9498**

Fax: 705-924-9501

**Toll-Free 1-866-924-9498**

[warkworthfarmsupply@bellnet.ca](mailto:warkworthfarmsupply@bellnet.ca)

**9 Mill Street, Warkworth**

## PHOTOGRAPHY: CLASS 26

Co-Directors: Suzanne Atkinson 705-924-3043 zan@xplor.net & Jennifer Little. Note: Prize payouts have increased. Prizes for Sections 1-13: 1st - \$7, 2nd - \$6, 3rd - \$5. BEST IN SHOW – Selected by Judge from Sections 1-14. Prize: \$25 Photo and framing gift certificate donated by Snapshots Photo & Framing.

*Note: Top New Exhibitor Award – most points in Class 27, 3 entries minimum, tags must be marked “new exhibitor”, exhibitor must not have previously entered Class 27. Prize: \$20 awarded by Percy Agricultural Society.*

## RULES & REGULATIONS FOR PHOTOGRAPHY

1. Open to all exhibitors 16 years & older.
2. All entries must be their own original photograph (amateurs only) taken by the exhibitor. No larger than 4”x 6” unless otherwise stated. Participants must not enter photos that were entered in Warkworth Fair previously. Photo must be taken in the last 2 years.
3. Mount photo on black cardstock with LESS THAN 1 INCH BORDER on all sides. Please staple the tag to the top right without covering your photo.
4. No captions to be used unless otherwise stated.
5. No frames, matting or glass allowed in any section.
6. Digital or non-digital prints welcome.
7. Please do basic editing – cropping & straightening, removing a distracting object at edge of border to enhance eye appeal.
8. The Judge reserves the right to accept or reject any entry.
9. Colour, sepia or black and white are all acceptable, unless stated otherwise

## SECTIONS

1. Frosty Friends
2. Ready, Set, Grow
3. Happy Dance
4. Road Worthy
5. All Ready for the Fair
6. The Colour Purple
7. This is Us
8. Rainbow

9. Portrait of a Person, (must be black & white, (5” x 7”))
10. Let's Bake Something
11. Street Scene
12. Cobweb
13. Water
14. Fair Theme

**– Country Days,  
Rockin' Nights**

## ANTIQUES & COLLECTIBLES: CLASS 27

Director: Greg Torrance 705-924-3108

Articles are not to be removed before 4:00 p.m. Sunday, September 10th, 2023

*Note: Prize payouts have increased. Prizes: 1st - \$7, 2nd - \$6, 3rd - \$5*

*New: Top New Exhibitor Award- most points, in Class 29, 3 entries minimum, tags must be marked "new exhibitor", exhibitor must not have previously exhibited in Class 29. Prize: \$20 awarded by Percy Agricultural Society.*

### RULES:

1. An antique is recognized as any piece at least 35 years old.
2. Historical interest & approximate date of entry would be appreciated but not necessary for a prize.
3. Small cracks or flaws will not disqualify items.
4. All items will be placed behind a barrier.
5. P.A.S. will not be responsible for damage to display items in this section.
6. Items are judged on age, history, rarity, uniqueness, and authenticity by a local antique expert.

### SECTIONS

- |  |   |
|--|---|
| 1. Newspaper Clipping(s):<br>re: Warkworth Fall Fair | 6. TV/Radio Advertising Memorabilia                             |
| 2. Musical Instrument                                | 7. Elvis Memorabilia  |
| 3. Farm Hand Tool(s)                                 | 8. Children's Book  |
| 4. Cup and Saucer                                    | 9. Diecast Collectible Toy,<br>(Dinky, Corgi, or similar brand) |
| 5. Collectible Tin Can                               |   |

## BABY SHOW

### SATURDAY, SEPTEMBER 9TH

Director: Jessica Russell • guiderjess@hotmail.com • 905-376-7702

Pre-registration by email or text by September 5th • Check in at 9:30 am •

Show starts at 10 am

*Note: Babies must be registered before show time.*

Where: Upstairs Arena Hall • NOTE: We are planning for NEW Categories for 2023. Details will be posted on our website & FB page

## CLASSIC VEHICLE SHOW

**SUNDAY, SEPTEMBER 10**

**9 AM TILL 3 PM • RAIN OR SHINE!**

*1985 and older, car & driver free*

**For information contact:**

Mike Johnston • 705-924-2710

johnston.co@sympatico.ca



## WARKWORTH FALL FAIR TALENT SHOW

**SATURDAY, SEPT 9TH • 12:30 PM • CHECK IN AT NOON**

**AT ARENA STAGE**

Contact: Pat Kelleher Call 705-653-4065 to register

Info needed to register: name, phone number, email, age & talent.

Entries must be received by September 5th. CD must be karaoke style.

**OPEN TO ALL AGES! NO ENTRY FEE!**

## 47TH ANNUAL TRACTOR PULL

**SUNDAY, SEPTEMBER 10TH, 2023**

Gate Admission - \$10

OTTPA Registered Driver – Free Admission (Plus 1 Pit Crew Member)

### 2023 CIRCUIT CLASS LISTINGS

- PRO STREET DIESEL 3.0 4X4 TRUCKS 8200 LBS
- SINGLE ENGINE MODIFIED TRACTORS 6100 LBS
- MODIFIED FARM TRACTORS 10500 LBS
- VINTAGE TRACTORS 5750 LBS

### 2023 LOCAL CLASS LISTINGS

- 4x4 Gas Trucks
- 4x4 Diesel Trucks
- Vintage Tractors -5500, 6500, 7500, 8500 & 10,500lbs
- Farm Tractors – 4x2 12,500 lbs (6 mph Class & Open Class)
- Farm Tractors – 4x4 Under 20,000 lbs
- Farm Tractors – 4x4 Over 20,000 lbs

Note: OTTPA requires all participants wear a helmet

### OTTPA MEMBERSHIP

**You must have OTTPA membership to be covered for liability.**

- \$10 for the day
- \$40 year long membership

*Notes: The order of the pull is determined Sunday, September 10th. Scale opens at 9:30 am, Pull Starts at 12 Noon.*

For more information, contact Heather Greenly at (705) 772-0134

# HORSE PULL 2023

## SATURDAY, SEPTEMBER 9 – START TIME AT 10:30 AM

Director: Brandon Taylor (705) 768-1517

1st - \$210; 2nd - \$190; 3rd - \$170; 4th - \$150; 5th - \$130; 6th - \$110; 7th - \$90; 8th to 10th - \$70 ~ HORSE PULL SPONSORS Brandon Taylor Livestock • Brian McLaren Building Service • Barb & Ernie Weese • Garrett Palmer Tree Service • Kruger Products L.P. • Waldie Farms

1. All teams are subject to a drug test. Detailed explanation in Rule#18 Section A-J
2. All teamsters / representatives must have proof of current liability insurance for “horse pulling” in the amount of Two Million Dollars (\$2,000,000)
3. All teamsters / representatives and owners must be a paid up participating member (\$50.00) of OVHDA and in good standing in order to draw in an OVHDA sanctioned pull.
4. There will be no alcoholic beverages used by the teamster / representative, helpers or officials while in the drawing area. If it is deemed that excessive drinking has taken place before or during the horse pull, appropriate action will be taken.
5. All teams must be weighed the day of the draw on association scales if available with halter and loose shank. Absolutely no lifting and teams weigh only twice. If a person argues about the weight of his team, he will have the choice to draw in the heavy class or withdraw his team from the contest. Scales will be open a minimum of 2 ½ hours prior to the scheduled pull time and weighing can begin as soon as the scales are set up. Lightweight teams weigh once per weekend (Thursday – Monday) on OVHDA, CCHPA, EODHA or Northern Draft Horse club scales and your team must enter and pull when weighed at the first pull with the exception if a pull is cancelled due inclement weather, weight slips will be honored. Lightweight class is 3400lb and under with a grace of 25lb and heavyweight class is over 3400lb. A horse or team can only draw in one class and must complete 2 draws to collect hitch money where paid. Distance pullers can rent OVHDA scales and their weigh slips will be accepted by OVHDA if team weighs 3400lb and under.
6. Each teamster must pull to the end with no quitting and will take 1 fair hitch on their last load. If a teamster / representative chooses to quit, it must be declared before they start loading the boat for the next round. If this is not done and he refuses to pull on the last load, he will forfeit and not receive any prize money.
7. A teamster / representative is allowed to enter and drive more than 1 team per class at OVHDA pulls and will draw for their pulling order prior to the beginning of the contest.
8. When a team enters the pulling area with or without blinders, they must stay that way for the duration of the contest. Adjustments to blinders during the pull are not allowed.
9. A) Length of a draw is 15 feet and a total of 5 minutes is allowed to complete 2 draws. The stone boat is to be drawn one way only however, can be drawn both ways for several rounds if deemed safe by the judge and fair board committee. Side lines are

to be 18 ft. apart. If the boat is within 36" from the side lines the next contestant can request to have the boat centered.

- B) When it is a distance pull -- teams will be allowed 2 attempts to pull the boat 15ft in one try. Their second attempt can be taken where the boat is or back to the start line if the boat has already been spotted.

Anything over a 4" chuck in A or B above will be classified as one draw.

10. A teamster / representative is allowed 2 helpers and they must remain behind the leading edge of the whiffletrees while horses are drawing. After completing the first draw there will be no change of teamster / representative except in the case of injury.
11. If there is a break in harness the teamster / representative he has the option to keep that distance or start over. If he chooses to start over, the boat will be placed at the start of the course. Time to repair and break in harness will be determined by the Judge.
12. All teams are to remain stationary in the holding area until winners are determined. It is the responsibility of the teamster / representative to ensure their horses are attended to at all times.
13. A runaway or out of control team: 1st offence – horses will automatically be eliminated from the contest and given a 5 pull suspension followed by 5 pulls with the lines being tailed. 2nd offence – horse(s) will be banned from pulling at OVHDA sanctioned pulls. For both offence's horses will be tested at the expense of the teamster/representative and prize money will be forfeited to OVHDA.
14. No non-member competitor will not be allowed to pull his horses in another member's name.
15. A draw will be disqualified if:
  - A) horse steps on or over the line or markers while hooked to the boat and in motion
  - B) horses are beaten, lines are swung or foul language is used
  - C) helpers interfere in any way after horse are hitched
  - D) teamster / representative or helpers head the horses while drawing or hitching
  - E) teamster / representative or helpers slap, push or touch the horses with hands, lines or whiffletrees in the ring. No check slaps will be allowed.
16. Any teamster / representative or helper will automatically be ejected from the contest and all winning forfeited if:
  - A) he argues with the Judge
  - B) any abuse such as slashing, kicking or beating of horses takes place while in the holding area. There will be no chasing of horses around the ring. Decisions to be made by the Judge or Committee.
17. All decisions made by the judge are final. All OVHDA judges will be sanctioned by the Board of Directors before judging at OVHDA horse pulls.
18. Detailed explanation of Rule #1 - Drug Testing  
All teams are subject to a drug test at any time with NO DRUGS OR STEROIDS to be allowed. Urine or blood samples only to be taken. Testing to be done at random by a licensed veterinarian or technician. Horses being tested are to be taken to an isolated area when possible or are to be taken directly to the drug testing area and then unharnessed. Horses and teamster / representative to remain until the urine or

blood sample has been collected. A waiting time of 1 ½ hours is compulsory and if a urine or blood sample has not been collected within this limit, horses will be free to go. Teamster / representative or other authorize person to remain with the team at the drug testing area at all times. No team is to be left unattended.

- A) Teamster / representative will forfeit placing and prize money.
  - B) The prize money for the teams tested must be given by the fair board to OVHDA to hold until test results are received. If a team tests positive, the prize money will go to OVHDA to defray the cost of the test.
  - C) When a drug test is done, the fair board should not pay the prize money until the tests have been cleared.
  - D) If there is a run-away or any damages caused by a team, that team will be impounded and drug tested immediately with the owner paying all costs. They will be placed last and will forfeit their prize money and the team will also be suspended from further contests until their drug test results are received.
  - E) Teamster / representative name and horses name to be publicized in our monthly newsletter for a period of 1 year from the date of the test results.
  - F) A letter will be sent to all fair boards advising them of a positive test.
  - G) Any voting member if found guilty will lose voting privileges in the Association for a period of 1 year.
  - H) \*The teamster / representative will pay a fine of \$1000 for 1st offence, \$2000 for 2nd offence and \$4000 for 3rd offence and there will be no suspension of horses or teamster / representative once the fine is paid. Any open offences prior to this change remain. All fines must be paid in cash.
  - I) A person under suspension is prohibited from driving, hitching and/or helping in the ring once the contest has commenced.
  - J) Ottawa Valley Horse Drawing Association Inc. and Central Canadian Horse Pulling Association will honor each other's drug testing penalties if there is a positive test.
19. A teamster / representative can request the help of another teamster to tail the lines at the judge's or any teamster's discretion.

**Snapshots**

*Photos, Framing, Decor  
& Office Supplies*

*Custom*  
**FRAMING**

*Home Decor & Accessories*

44 Front St. N.  
Campbellford, ON  
705-653-0388  
[printsnapshots@gmail.com](mailto:printsnapshots@gmail.com)

Digital photo printing  
Passport/FAC photos

Printer Ink &  
Office Supplies

**Bell** CELLPHONES  
& ACCESSORIES

**Purolator**

**FedEx**



# LIGHT & HEAVY PONY PULL 2023

**SATURDAY, SEPTEMBER 9 – START TIME AT 1 PM** - following Horse Pull. Any Questions please contact P.A.S Horse Pull Director, Brandon Taylor (705) 768-1517 1st - \$150; 2nd - \$130; 3rd - \$120; 4th - \$110; 5th - \$50; 6th to 10th - \$40. Lightweight Class – 48 inches and under, Heavy Class – 49-56 inches

## Rules and Regulations for Pony Pull:

1. A person may enter and drive as many teams as he/she likes in each class.
2. A team or horse may draw in one class only.
3. A teamster is allowed two helpers if he so desires.
4. No interference whatsoever by the helpers while horses are drawing or draw disqualified.
5. Teamsters or helpers are not allowed at horse's heads while hitching or drawing.
6. No cursing, swinging lines, beating horses with ends of line while hitched or drawing.
7. Teamsters and helpers are to stay behind whiffletrees while horses are drawing.
8. Teamsters and helpers are not allowed to touch, push, or slap horses with hands.
9. No check slaps allowed.
10. In case of break in harness, time to repair determined by the judge.
11. Two complete draws of 15 feet required. There will be 2 tries to pull the load 15 feet. The horses while pulling, must stay within the course lines or be disqualified from that try only.
12. Any movement under 4 inches will be considered a chuck if the teamster is trying to hold team and this will not be considered a pull.
13. Two passes in front of the boat will constitute one try.
14. Teamster, upon entering the pull area has 2 minutes to hitch and 4 minutes to complete pull.
15. Any teamster or helper arguing with the judge will automatically be ejected from contest.
16. Once team has a draw, that teamster remain teamster for balance of the contest.
17. ALL PULLERS MUST SHOW PROOF OF INSURANCE.
18. All teamsters and helpers must be properly dressed for the occasion.
19. All decisions made by the judge are final.
20. Entries must be pre-registered & membership paid before participating in the pull.
21. Prize money will be FORFEITED if puller not registered before entering the competition.
22. Any team considered dangerous by the judge/pull committee will be disqualified.
23. Once the team enters the pulling area for the first pull, and if they have blinders on, they must remain on, and if they are open, they must stay that way.

# EVENT LISTING

## FRIDAY

- Beer Gardens
- Cope Amusement & Blackrock Climbers
- Four Haws BBQ
- Live Music - The Blue Rigbys
- Rayzor's Edge
- Hells Bells (AC/DC Tribute band)  
Sponsored by WMF

## SATURDAY

- Activity Table by Trent Hills Library
- Baby Show
- Bake Your Best Pie Contest & Auction
- Firefighters Challenge
- Horse & Pony Pull
- Horse Show
- Hot Diggity Dogs
- Kid's Elimination Car Draw
- Kid's Pedal Tractor Pull
- Opening Ceremonies
- Sheep Shearing
- Talent Show

## SATURDAY EVENING

- Live Music - Irish Millie
- Mudmen Canadian Celtic Rock Band

## SUNDAY

- 4-H Beef Show
- Bike Action Booth
- Classic Vehicle Show
- Elimination Car Draw
- Grasshogs Lawn Mower Racing
- Pancake Breakfast
- Soper Creek Wildlife Show
- Touch-a-Truck
- Truck & Tractor Pull
- Warkworth Beef Expo-  
Purebred Beef Show
- Zoo to You Show

## SAT & SUN

- Agri-Music
- Balloon animals with Denholm
- Beer Gardens
- Cope Amusement & Blackrock Climbers
- Crop Competition Display
- Fair Fact Challenge by the  
Trent Hills Library
- Holly the Holstein
- Home craft Display
- Kitchen Magic
- Wagon Rides
- Wolf Creek Carving

## PERCY AGRICULTURAL SOCIETY'S PHOTO COMPETITION

*Enter your photos for competition in our "Celebrating 171 Years of the Warkworth Fall Fair"*

Find a photo opportunity on the fairgrounds during the 171st Warkworth Fall Fair and submit your entry to [guiderjess@hotmail.com](mailto:guiderjess@hotmail.com) with subject "WWFF Photo Contest 2023"

Each entry will be entered into a draw. No limits on number of entries. By entering, you agree that P.A.S. may post on social media and use photos for future advertising.

## FIND US ON INSTAGRAM & TWITTER, LIKE US ON FACEBOOK

Contest opens September 8th, 2023 with entries closing September 18th, 2023.

3 Winners to be confirmed at Percy Agricultural September meeting.



**Friday September 8<sup>th</sup>, 2023**

**4:30pm - 7:00pm**

**@ THE WARKWORTH  
FAIRGROUNDS**

VENDOR STYLE.

NO ADVANCED TICKET SALES.

COME EARLY!

**STAY TUNED FOR PRICING**

